

FOR PRESENTATION PURPOSES ONLY



SHEET NO.

GENERAL NOTES

1. ALL DIMENSIONS ARE FROM FACE OF STUD TO FACE OF STUD UNLESS NOTED OTHERWISE.
2. DIMENSION STRINGS @ DOORS AND WINDOWS ARE TO THE CENTER LINE OF THE OPENING. DOORS WITHOUT DIMENSION STRINGS COME FROM THE INSIDE CORNER TO THE FINISH-SIDE JAMB.
3. ALL WALL MARKS MUST BE SANDED.
4. ALL TRIM SHALL BE CONTINUOUS WHERE POSSIBLE, OR ALIGN W/ ADJACENT MILLWORK.
5. WALL, FLOOR & CEILING FRAMING TO BE COORDINATED WITH FIXTURE LOCATIONS TO ALLOW FIXTURES TO TAKE JUST PRECISE ADJUST NECESSARY TO ALLOW FIXTURE TO BE IN LOCATION AS SHOWN ON MEP PLANS
6. GENERAL CONTRACTOR TO FIELD VERIFY CONDITIONS AND DIMENSIONS.
7. ALL HAND/GUARD RAILS TO BE INSTALLED PER CODE.
8. PROVIDE TEMPERED GLASS AS REQUIRED BY CODE IN DOORS AND WINDOWS.
9. PROVIDE THERMAL INSULATION IN ALL AREAS REQUIRED AND SPECIFIED BY CODE.
10. ALL STAIR PRESSES AND TRAYS SHALL BE INSTALLED UNLESS NOTED OTHERWISE.

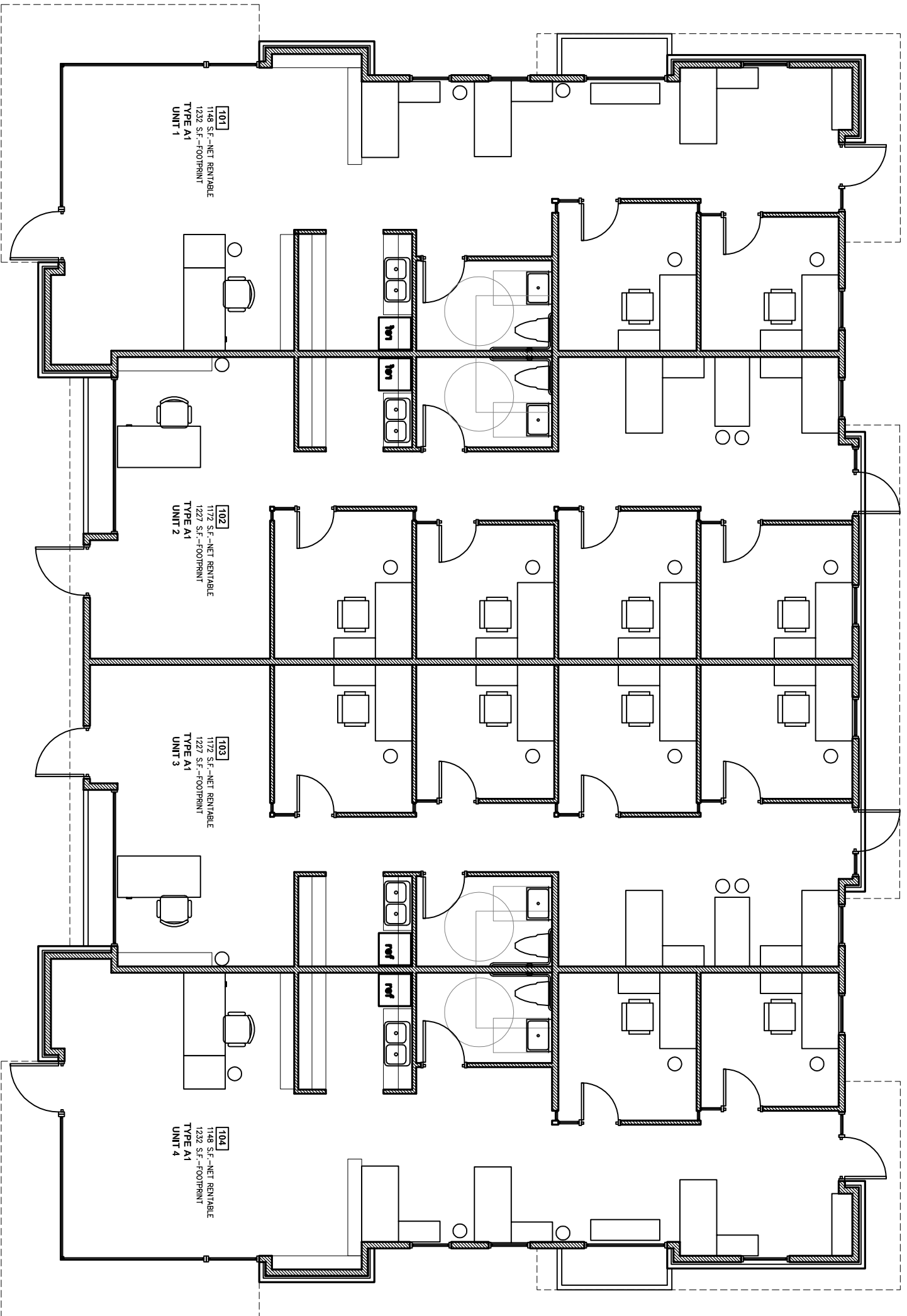

1 First Floor Plan Building A1
SCALE: 1/4"=1'-0"
PLAN